The Best Advertising Medium.

DAILY NEVADA STATE JOURNAL.

Full Local and Telegraphic News.

VOL. XLII. RENO, WASHOE COUNTY, NEVADA, THURSDAY MORNING, DECEMBER 7, 1893. NO. 55.

NEVADA STATE JOURNAL

Published Daily and Weekly by

Kelley & Webster.

TERMS OF SUBSCRIPTION:

Daily one year, by mail	$6 00
Daily six months, "	3 00
Daily, by Carrier, per week	15
Weekly, one year, by mail	2 00
Weekly, six months, "	1 00

☞The Daily, containing the latest telegraphic news, is published every day except Mondays. The Weekly is published on Saturdays.

THE PALACE

—IS—

RENO'S LEADING HOTEL

—IT HAS—

Light Sunny Rooms,

Restaurant Attached,

Fine Billiard Parlor.

EVERY ATTENTION PAID TO GUESTS. Polite and accommodating attendants in every department. The hotel is first-class throughout, open day and night, and every attention is shown travelers.

AL. WHITE.

RUSS HOUSE

J. SULLIVAN, - - - - Proprietor.

THIS HOTEL IS WITHIN HALF A MINute's walk from the three railroads centering in Reno; fireproof hard finished and elegantly furnished thoroughout, with rooms to suit all purses.

Finest of wines, Liquors and Cigars constantly in stock. Call and be convinced and you will come again m10tf.

MISCELLANEOUS.

TWENTY YEARS AGO

Physicians sent their throat and lung patients toward the tropics. Now they send them northward—to the mountains—up among the pines. Sufferers from throat and lung troubles experience a wonderful sense of relief in the fragrant atmosphere of a pine country.

Santa Abie

is prepared from Abietine Balsam, obtained from a rare species of pine found only in California and Norway, and from Yerba Santa, better known as Mountain Balm. Soothing, healing and restorative, Santa Abie is a matchless remedy for coughs, colds, croup, asthma, bronchitis and all other diseases of like character. Easy to take, quick in its effects. Every bottle guaranteed. 3

FOR SALE BY

S. J. HODGKINSON.

PALACE RESTAURANT,

IN PALACE HOTEL. - - RENO, NEVADA

J. GODFREY, Proprietor.

MEALS AT ALL HOURS,

DAY OR NIGHT.

OYSTERS IN EVERY STYLE

☞The public can rest assured that the Palace Restaurant will be maintained in a first-class manner.

The Keeley Institute,

CARSON CITY, NEVADA,

IS NOW OPEN FOR BUSINESS. AN INSTITUTE POSSESSING THE sole and exclusive right to sell and administer in the State of Nevada the World Renowned Double Chloride of Gold Remedies discovered and prepared by

LESLIE E. KEELEY,

Of Dwight, Illinois, for the cure of

Liquor, Morphine, Opium and Tobacco Habits and Neurasthenia.

More than 120,000 People Have Been Permanently Cured in the United States.

DR. S. L. LEE, Medical Director,

will personally conduct the treatment at the Institute.

HON. EVAN WILLIAMS, President. W. C. WATSON, Treasurer and Business Manager.

☞For terms and other information address,

THE KEELEY INSTITUTE,

P. O. Drawer 609. aug6 CARSON CITY, NEVADA.

J. M. McCORMACK'S

Marble and Granite Works.

RENO, NEVADA.

Sole Agent for the Celebrated WROUGHT IRON FENCE. Designs and Prices Sent upon Application.

WIELAND'S LAGER.

PARRY & EVANS,

Sole Agents for the State of Nevada for the sale of

John Wieland Brewing Company's

Celebrated Pure and Genuine Lager Beer.

HEADQUARTERS AND BOTTLING HOUSE,

RENO, NEVADA.

☞Favorable terms given to the wholesale trade. All orders for general and family use promptly filled and attended to.

BOCK BEER

CONSTANTLY ON HAND.

A DIPLOMATIC BOY.

His Reformation Was Sudden and Many Sided and Served His Purpose.

I have a little son 8 years old. He is smart and bright, and for mischievousness I think can't be beaten. I was sitting in a room one day reading and smoking, when he came sauntering up to me with the forefinger of his left hand in his mouth. I thought at the time that there was something wrong, but said nothing with regard to the same.

"Pa," he said after awhile, "I didn't get one demerit in school today."

"You didn't, Willie?" I interrogated, throwing a rather fierce look upon him, "Well, I'm sure that's a good showing."

"Yes, and I carried a bucket of coal up for Kate after school," he went on, still keeping that finger in his mouth.

"Why, you are getting very considerate," I returned.

"Yes, and I brushed your coat all off nice and clean."

"No, Willie; you didn't do that?" I asked, looking frowningly at him, for I knew he had been up to something.

"Yes, I did, pa, and I lit the gas in ma's room for her."

"Well, now."

"And I shined your best shoes until they glitter like Sister Ella's looking glass."

"Is that so? What else have you done?"

"Well, I studied all my lessons in school, got out at the regular time, said 'yes, sir,' to Uncle John and helped the hostler around the stable."

"Why, what is the matter with you? Are you going to get sick?"

"No, sir," he replied, twisting around a trifle, "but I'm going to be a better boy—at least for a while."

"You are? Well, I'm glad to hear that."

There was a short pause, and then he said: "Here, pa, are two cigars for you. I bought them with my own spending money. I'll buy you a boxful when I get money enough."

At this juncture he placed both little arms around my neck and sobbed aloud.

"Oh, pa," he asked, "do you like your little boy?"

"Why, of course I do," I replied, getting alarmed. "Are you ill?"

"No, but I've got something to tell you. Would you keep your little Willie from pain?"

"Certainly I would. Tell me what is the matter, my son?"

"All right, pa, I will—dear, good, old pa. This morning Billy Button, Tommy Todd and myself were playing ball, and I couldn't catch very well, so I went and got your brand new stovepipe hat and caught with that. Pa, that hat must be made of awful poor stuff, for the first fly ball went clear through it, knocking the roof out. But never mind, I'll buy you another one," clasping me tighter as I essayed to rise, "and one gooder'n that too!"

What could I do?—Boston Courier.

Paderewski as a Hard Worker.

To be a pet of the public sometimes has its disadvantages. M. Paderewski, for instance, keeps up his reputation only at the cost of tremendous efforts. To an interviewer for Black and White he has confided the fact that he practices at the piano often for 15 or 16 hours a day. Once, in New York, he had to work up eight entirely distinct programmes in little over as many days, and then it was a case of 17 hours' practice daily. One must always be at it, he explains, to keep the fingers right and the memory active. The work is certainly tiring, and M. Paderewski considers that playing billiards—a game he is very fond of—has saved his life by affording him the necessary relief from his arduous work.

Those crashing blows of his on the piano are not, as some might imagine, made with the closed fist. Sometimes they are done with the third finger stiffened out, sometimes with the thumb sideways. He seems to see nothing wonderful in the effect produced, although his hands are so delicate that an ordinarily firm shake makes him wince. It is true that he has a forearm such as a professional strong man might envy, so perfect is it in its muscular development.—London Daily News.

Thought He Could Jump.

A young man the other day got an umbrella where the bottle got the cork—in the neck. This young man is one of those fellows who can readily explain to you that nothing that any one else can do is really as difficult as it appears. He joined a local gymnasium not long ago, and after watching the members once or twice going through their exercises came away with the feeling that he was a full fledged athlete. Walking on East Court street alongside of the jail, he espied two women ahead of him walking abreast and carrying a basket of freshly washed clothes between them. The street being narrow at this point, they took up the full width. The young man, being in a hurry, thought he could save time by jumping over the basket, but his calculation was not acute enough, and he kicked some of the wash off. After walking a few steps he turned around to ascertain the result of his maneuver and was just in time to see an umbrella hurled at him by the unerring aim of an enraged woman. He tried to dodge, but was too slow.—Cincinnati Commercial Gazette.

Ancient Stationers.

In mediæval times the stationarius, or stationer, held official connection with a university and sold at his stall, or station, the books written or copied by the librarius, or book writer. Such is the origin of the modern term stationer, one who now keeps for sale implements of such service, and not usually the productions of literary persons.—Harper's Bazar.

A Lost Bride.

An absentminded groom in Rome, Ga., forgot that he was to be married the other day, and when the time for the ceremony arrived he was not present. An examination showed that he had overslept himself. He apologized, but the father of the bride refused to accept him as a son-in-law, and the engagement was broken.—Detroit Free Press.

Children Cry for Pitcher's Castoria.

SIMMONS LIVER REGULATOR

"As old as the hills" and never excelled. "Tried and proven" is the verdict of millions. Simmons Liver Regulator is the only Liver and Kidney medicine to which you can pin your faith for a cure. A mild laxative, and purely vegetable, acting directly on the Liver and Kidneys. Try it. Sold by all Druggists in Liquid, or in Powder to be taken dry or made into a tea.

Better Than Pills

The King of Liver Medicines.

"I have used your Simmons Liver Regulator and can conscienciously say it is the king of all liver medicines. I consider it a medicine chest in itself.—GEO. W. JACKSON, Tacoma, Washington.

☞EVERY PACKAGE☜

Has the Z Stamp in red on wrapper.

ESTATE NOTICE.

IN THE DISTRICT COURT OF THE STATE of Nevada, in and for the county of Washoe—In the matter of the estate of Harriet Scott, deceased.

W. U. Scott and C. A. Scott having filed in this Court a document purporting to be the last will and testament of Harriet Scott, deceased, with a petition praying that the same be admitted to probate, and that letters testamentary thereon issue to said petitioners.

Notice is hereby given that Saturday, the 9th day of December, A. D. 1893, at 10 o'clock A. M. of said day at the Court-room of said Court, at Reno, Washoe county, State of Nevada, is hereby appointed as the time and place for hearing said application, at which time and place all persons interested may appear and contest the same.

O. EVANS, Clerk.

Dated November 27, 1893. td

NOTICE TO CREDITORS.

IN THE DISTRICT COURT OF THE STATE of Nevada, in and for the county of Washoe. In the matter of the estate of Ellen Johnston, deceased.

Notice is hereby given by the undersigned, executrix of the estate of Ellen Johnston, deceased, to the creditors of and all persons having claims against said deceased to exhibit them, with the necessary vouchers, within four months after the first publication of this notice to the said executrix, at the District Attorney's office, in the Courthouse, in Reno, Washoe county, Nevada, the same being the place for the transaction of the business of said estate.

SARAH MURRY,

Executrix of the estate of Ellen Johnston, deceased.

Dated November 23, 1893. no24w4

DELINQUENT NOTICE.

NORTH TRUCKEE DRAIN DITCH COMpany; location of property, Truckee Meadows, Washoe county, Nevada.

NOTICE—There are delinquent upon the following described stock on account of assessment No. 18, of $3 per share, levied on the 8th day of August, 1893, and balance due on prior assessments, the several amounts set opposite the name of the respective shareholders, as flolows:

NAME.	No. Shares.	Amt.
W P Van Meter	2½	$7 50
John Dixon	2	6 00
M Shields	4	12 00
George Ulyatt	2	8 50
Wm Frazer	8	17 25
Louis Dean	3	21 63
W H Blanchard	1	7 00
E A Haydon	2	6 00
D Powell	3½	10 00

And in accordance with law and an order of the Board of Directors so many shares of such parcel of said stock as may be necessary will be sold at public auction at the office of the company, at the law office of T. V. Julien, on Virginia street, in Reno, Nevada, on

Monday, November 27, 1893,

At the hour of 1 o'clock P. M. of said day to pay said delinquent assessment, cost of advertising and expense of sale.

T. V. JULIEN, Secretary

Dated, October 26, 1893. w4

SICK CATTLE,

DO YOU HAVE ANY? IF SO TRY

B. A. LEAK, Veterinary Surgeon,

Office at Golden Eagle Hotel, Reno, Nevada. After twenty-three years' experience with

ANTHRAH, BLACK LEG, BLACK TONGUE, TEXAS FEVER,

and BLOODY MURRAIN,

I am able to treat them. No Cure no Pay in the first stage of the disease. ap29tfd&w

O. NOVACOVICH. H. J. BERRY

BERRY & NOVACOVICH,

Wholesale and Retail Dealers in

STAPLE AND FANCY GOODS

GREEN AND DRIED FRUIT.

Vegetables, Hardware, Crockery, Glassware

TOBACCOS, WINES, LIQUORS AND CIGARS.

☞All the novelties in Fancy Groceries. No need to send away for choice goods. Cash trade solicited and satisfaction guaranteed.

J. H. CLARK, J. COHN.

COHN & CLARK,

OPPOSITE THE BANK OF NEVADA.

BUYERS AND DEALERS IN NEW AND second hand goods, and all classes of merchandise. Money loaned on collateral. Old gold and silver bought. Tailoring, cleaning and repairing neatly done at short notice. A full line of misfit clothing, also a full line of gentlemen's shoes constantly on hand. se2tf

NOTICE TO TEACHERS.

NOTICE IS HEREBY GIVEN THAT A County Teachers' Institute will be held at the Reno High School Building during the 27th, 28th and 29th days of November, 1893. Said Institute will be open at 10 o'clock A. M. of November 27th. All teachers of the county are requested to attend.

E. F. CURLER,

County Superintendent of Public Schools of Washoe county, Nev.

Dated at Reno, Nev., November 20, 1893. nd30w4

FIFTY-CENT COLUMN.

☞All classes of legitimate advertisements not exceeding six lines inserted in this column at 50 cents per week.

Laundry Removed.

The French Laundry has removed from Center street to Sierra street, opposite T. K. Hymers' livery stable, where they are prepared to do washing at reasonable prices and with less damage to clothes than by any other laundry in town. delw2

For Rent.

Two partially furnished rooms, suitable for office or light housekeeping. Inquire first door west of JOURNAL office. no27tf

For Sale.

A ranch of 80 acres, two miles southwest of Reno, 50 acres under cultivation, a house, milk-house, two reservoirs, an orchard, bearing, and other improvements. Inquire at this office. no26tf

Agents Wanted.

Agents make $5 a day. Greatest kitchen utensil ever invented. Retails 35 cts. 2 to 6 sold in every house. Sample, postage paid, 5 cts. McMAKIN & Co., Cincinnati, O. no23m1

Wanted.

A Farm; 80 to 100 acres improved land with water, near Reno

H. B. RULE,

The Real Estate Agent.

(With S. O. Wells, corner Commercial Row and Sierra street) no23tf

For Sale.

In Conner's Eastern Addition to Reno lots and blocks with water. Payments, one-fourth cash; balance in three equal installments. Contract, same form as Central Pacific Company. For further particulars apply to STEPHEN CONNER, nov8tf Reno, Nevada.

Carpet Weaving.

Mr. E. E. Thompson, practical carpet weaver, is prepared to do all work in that line. Call at residence, first house east of cattle bridge, north side, and see samples of work. oct10tf

Cheap Wood.

Block wood from the Verdi mill, first-class for cooking, for sale cheap and delivered to any part of town. Leave orders at Dixon Brothers' meat market, or address

M. C. MYERS,

je30tf Verdi, Nev.

J. Westlake

is now prepared to make boots and shoes cheaper than ever before. Call and see his improved manner of manufacturing. Repairing done at short notice. Shop on north side of Virginia St. aug22tf

Fresh Milk.

If you want pure, fresh milk call on Kelley & White. They deliver milk to any part of the city, morning and evening. The cleanliness of their dairy and surroundings is their pride. Give them a trial jy2tf

Washoe Lunch Counter.

The best meals in town; choice steakes and chops cooked to order. You pay for what you get, and your order is promptly filled.

jy1tf CLAUSEN & GOTTSCHALK.

Removal.

The Western Bi-Chloride Institute of Reno has rented a cottage at Steamboat Springs where it guarantees to cure the liquor, opium, cocaine and tobacco habits. Terms Reasonable. Correspondence as to treatment solicited. F. McRAE, Secretary,

je16tf Reno, Nev.

Best Milk System.

The bottled milk system introduced here by the Reno Creamery Dairy is adopted in all the principal cities and approved by boards of health. my23tf

Oscar Hildebrandt

The piano tuner is now residing permanently in Reno, and will receive a limited number of piano pupils. Leave orders at C. J. Brooking's or address Oscar Hildebrandt by mail feb3 f

NOTICE TO CREDITORS.

IN THE DISTRICT COURT OF THE STATE of Nevada, in and for the county of Washoe. In the matter of the estate of John Newall, deceased.

Notice is hereby given by the undersigned, administrator of the estate of John Newall, deceased, to the creditors of and all persons having claims against said deceased to exhibit them, with the necessary vouchers, within thirty days after the first publication of this notice, to the said administrator, at his store, on Commercial Row, town of Reno, Washoe county, State of Nevada, the same being the place for the transaction of the business of said estate.

E. C. LEADBETTER,

Administrator of the estate of John Newall, deceased.

Dated November 23, 1893. no24w4

CURLER & CURLER, Atty's for Administrator

PIKE & HOLLINGSWORTH,

SUCCESSORS TO HENRY RUHE,

Commercial Row, near Sierra Street, Reno, Dealers in

Family Groceries, Fresh Fruits,

VEGETABLES,

HAM, BACON, LARD, ETC.

Our stock is large, fresh and choice. Orders will receive prompt attention. Goods delivered to all parts of town free. Give us a call and try our goods and prices. jy16tf

Cool, Sharp Beer,

5 Cents a Glass,

AT THE—

Monarch Saloon.

Also Fine

WINES, LIQUORS AND CIGARS.

First-Class Billiard and Pool Tables

MATSON & VORM, Proprietors.

je2tf.

CHARLES E. CLOUGH,

BUILDER, ARCHITECT,

AND CONTRACTOR,

RENO, NEVADA.

Plans for buildings and estimates of cost furnished. Contracts taken for any size or style building. Residence near University. Orders left at Sunderland's shoe store will receive prompt attention. mar 10tf

BURKE BROTHERS.

RENO, NEVADA,

CONTRACTORS AND BUILDERS, WILL contract for brick and stone work for building furnaces, retorts, etc.

FIRST-CLASS BRICK FOR SALE.

☞All work guaranteed. Correspondence solicited. aug16

FURNITURE.

E. C. SESSIONS & CO.,

DEALERS IN ALL GRADES

FURNITURE

—AND—

Upholstered Goods,

Virginia St., Three doors south of First National Bank.

HAVING THE LARGEST AND BEST SELECTED STOCK OF GOODS In our line to be found between Sacramento and Ogden, we are prepared to fill all orders and to supply all articles required in furnishing Kitchen, Dining Room, Parlor, Bedroom and Office, at as low rates as can be sold for the same quality of goods.

Bedroom Suits at from $20 to $130.
Chairs 75 cents to $25 each.
Mattresses of all kinds and Quality.
Window Shades fringed and plain.
Combination Step Ladder Chair, neat and convenient.

REPAIRING A SPECIALTY

☞We have a first-class Upholsterer and can do any work in that line that may be required. Goods delivered to any part of the city or vicinity free.

A few WHEELER & WILSON LATEST IMPROVED No. 9 HIGH ARM SEWING MACHINES for sale at reduced rates.

First National Bank

RENO, NEVADA.

Capital paid in,	$200,000 00
Surplus Fund,	100,000 00
	$300,000 00

Deposits Received on Favorable Terms. Money Loaned on Approved Security.

Exchange Bought and Sold throughout the United States and Europe. Takes Telegraphic Transfres

INTEREST PAID ON TIME DEPOSITS.

OFFICERS:

D. A. Bender, President
Geo. W. Mapes, Vice President
C. T. Bender, Cashier
George H. Taylor, Assistant Cashier

DIRECTORS:

W. O. H. Martin, A. H Manning, G. W. Mapes, C. E. Paxton, D. A. Bender, F. M. Lee, C. T. Bender.

SAFETY DEPOSIT BOXES FOR RENT

By the Month or Year at 50 cents per Month.

BANK OF NEVADA NOTICE.

M. D. FOLEY.....President
M. E. WARD.....Vice President
R. S. OSBURN.....Cashier

Daniel Meyer, of San Francisco; George Russell, of Elko; M. D. Foley M. E. Ward, J. N. Evans, C. C. Powning, and L. Abrahams, of Reno.

INTEREST PAID ON TIME DEPOSITS.

The Bank of Nevada, Reno, with a capital of $300,000, and liberal credit with banks and bankers, is better able than ever to transact a general banking business, and to accommodate the agricultural, stockraising and business interests of all customers, and the patronage of the people is respectfully solicited.

The Bank will pay interest on time deposits at the rate of 4 per cent, per annum. No charge for exchange on Pacific Coast business will be made to patrons.

The Bank will buy and sell exchange on San Francisco, New York, London, and all the principal cities in the United States, Canada, Europe, China and Japan.

Special rates will be given for France, Germany, Italy and Switzerland.

Stocks and bonds bought and sold on commission. The Bank is also agent for leading American and European Fire Insurance Companies.

Neatest Fall and Winter

CLOTHING,

And Furnishing Goods

—AT—

M. NATHAN'S

The Pioneer Clother.

RENO, NEVADA.

ANHEUSER -|- BUSCH -|- BREWING -|- ASSOCIATION

J. G. KERTH.

Sole Agent for Reno, Carson, Virginia City and all Western Nevada for this

CELEBRATED

Budweis Lager Beer.

Correspondence solicited, and all orders promptly attended to. A trial will convince of its superiority over all other brands in the market.

HAVE YOUR PRINTING

—DONE AT THE—

Journal Job Office.

NEWSPAPER ARCHIVE®

NEVADA STATE JOURNAL.

THURSDAY, DECEMBER 7, 1893.

THE FIGHT FOR SILVER.

Bills for the free coinage of silver are to be introduced immediately in the Senate and House of Representatives. It is not expected, however, that the silver agitation in Congress will be resumed until after the holidays. The friends of the metal will avail themselves of every opportunity to keep the question prominently before the country. It will be the main issue in the Congressional elections next year, and as the masses of the people in the great Central States are getting to understand its importance, as well as those of the South and West, there are good grounds for hope that the Fifty-fourth Congress will have a majority in favor of the full remonetization of silver.

In the present Congress Voorhees of Indiana and Hill of New York have held out hopes that they will favor a free coinage bill. Both voted for the repeal bill, but Hill made a speech for free coinage at the present ratio and Voorhees, without fully committing himself to such a measure, has repeatedly given out, since the passage of the repeal bill, that this Congress would yet do something for silver.

The President in his message, though he devotes considerable space to financial matters, says not a word in favor of the free coinage of silver at the present ratio, or any other ratio. He expresses his opinion as to the ultimate result of the repeal of the Bullion Purchase act, but does not state the grounds upon which he bases that opinion. The general impression is that he would not approve a free coinage bill if it was sent to him by Congress, and Senator Jones is credited with saying that there is no hope for silver under the present Administration.

The people must continue to fight. They are a greater power than the Administration or Congress. They can, at the next election, make themselves heard in tones that cannot be misunderstood. If they declare at the ballot box that silver must and shall be remonetized their decision will be respected at Washington.

BLAND'S FREE COINAGE BILL.

Congressman Bland has introduced a free coinage bill. It repeals the clause of the Demonetization act of 1873 prohibiting the coinage of silver dollars and re-enacts the Coinage law of 1837. This would open the mints to silver as well as gold and enable everybody who had one hundred or more ounces of silver bullion to have it coined into dollars, half dollars or quarter dollars.

Bland is confident that the Committee on Coinage will report an absolutely free coinage bill to the House. Upon what grounds this confidence is placed is not stated. It is possible that it may be well founded, but nothing less than absolute knowledge that such a bill has been reported to the House will satisfy the people that it is so. Perhaps the knowledge that the people in all parts of the country demand that more money be issued by the Government may induce Congress, which is supposed to represent the wishes of the people, to re-enact the Coinage act of 1837, which was repealed in 1873.

COMMENTS ON THE MESSAGE.

The comments of statesmen and newspapers on the President's message afford food for thought and reflection. Grave Senators and Representatives differ materially in their opinions of the document. Some say it is a reiteration of reports of heads of departments, dealing more with statistics than the principles of government, while others assert that it is a clear, business-like and comprehensive state paper. Why expect men to agree on the financial, tariff, Hawaiian or any other question of National importance when they differ so widely in their opinions of a state paper which refers to the condition of the country?

JOSEPH LEES and John S. Lees of Bridgeport, Pennsylvania, were held for violating the Alien Contract Labor law by importing Fredrick Graham of England to perform work for them. The United States Circuit Court of the Eastern District of Pennsylvania fined them $1,000 for violating the law. They appealed the case and the Supreme Court of the United States has reversed the decision. The Supreme Court affirms the constitutionality of the act, but hold that when the accused were compelled to give evidence against themselves in a criminal proceeding their constitutional rights were violated.

THE city of Denver, Colorado, is prostrated, in a business point of view. The electric light works, the pride and boast of the city, are attached and the streets are in darkness. The destitution is frightful and crime is rampant. Furnaces are shut down in consequence of the suspension of mining caused by the low price of silver.

IT is stated in London that there is a deficiency in the Bank of England of about $650,000 and that the matter has been brought to the notice of Parliament. Every effort has been made to hush up the details, but that was found impossible.

THE Carson *Appeal* is anxious to know whether the resurrected *Enterprise* is a goldbug or silver paper. In the last campaign it was Republican, and the *Appeal* asks it under which king it now serves, the people or the plutocrats.

FEEDING THE HUNRGRY.

Bread Given to Thousands in Chicago.

HARD ON THE TRAMPS.

Queen Liluokalani Will Not be Restored by Force.

CHICAGO'S DESTITUTE.

Practical Measures Inaugurated for Relief of the Suffering People.

CHICAGO, December 6.—Practical measures for relieving hunger among the thousands of Chicago's destitute has commenced in a movement by a leading clothing house. It distributed 600 loaves of bread and about 3,000 cups of coffee. Hundreds were waiting their turn, and the stream of people continued over two hours. Among the dirty and ragged were scores of good looking well dressed men, evidently clerks and bookkeepers, out of employment and money, and suffering the pangs of hunger. Only two women applied. One of them declined the food, but asked the proprietor if he could not supply her with a little change.

The distribution will be repeated several days and other merchants will follow suit. Charitable relief missions are busy all over the city in canvassing for clothing and food and generous contributions are reported.

Many applicants for help are too scantily clad to take the positions that offer. Some of them have no underclothing and large numbers are without overcoats. Those who have long been engaged in relief work here say that the proportion of the respectable but unfortunate element is much greater than ever before. Thousands are now seeking public aid who were never reduced to such bitter extremities until this bitter winter. It is estimated that fully 40,000 people are in urgent need of food.

In order to help the sufferers nine churches of various denominations have offered to throw open their doors and convert both the basements and bodies of the churches into sleeping places for the homeless. The ladies have also undertaken to furnish their distressed lodgers with breakfast of bread and coffee.

THE TRAMPS MUST WALK.

The S. P. Co. Will Give Them No More Free Rides.

SAN FRANCISCO, December 6.—"No more free rides for tramps." Such is the order from the Southern Pacific Company's officials to the trainsmen and other employes. Their reason for issuing this edict is not that they wish to show a lack of consideration for unfortunate men, but to save themselves from the curses of every town and community along the lines. Heretofore a band of from twenty to 300 tramps would congregate in a city or town and not being able to get work or to pay for food they made it necessary for the community to support them.

In some cases fear and at other times kindheartedness induced people to give the tramps food shelter and raiment. When the supply was gone then would come the request that the railroad people transport the poor fellows to some other community, accompanied usually by a demand on the part of the tramps for free rides.

In a little while more tramps would congregate in the vacated town or city and in a short time they too would have to be hauled out. And so it continued, these tramp-infested communities simply exchanging these unwelcome parasites, and the railroad was the only means by which the tramps changed places.

INSIDE INFORMATION.

Administration Plans in Regard to Hawaii.

WASHINGTON, December 6.—A reporter has succeeded in securing some inside information in reference to the Administration's plans in dealing with the Hawaiian question. The purpose of President Cleveland and Secretary Gresham now is not to attempt to restore Queen Liluokalani by force but to lay the entire question before Congress and secure the sanction of the legislative branch to any new move on the islands.

Definite instructions have been sent Minister Willis not to take any decided action until further instruction are sent to him. It seems certain that new instructions are sent him. It seems certain that new instructions have been sent him to this effect by the Corwin.

It is believed now that the President and Secretary of State, from information received from Willis, have decided that the Queen cannot be restored without force and that this course cannot be followed without the sanction of Congress.

They May Arbitrate.

NEW YORK, December 6.—A *World* Tegucigalpa (Honduras) dispatch says: Negotiations have been broken off between this country and Nicaragua. The dispute may be submitted to arbitration, as the British Minister is doing what he can to effect an amicable settlement. The Liberals of Costa Rica have nominated Iglesias for President.

Telegraphic Notes.

Judge Dundy of the United States District Court at Omaha denied the application of the Union Pacific receivers to have their salaries raised to $1,800 each.

Governor Waite in his address to the Colorado Miners' Convention recommended the enactment of a law by the State making every dollar a legal tender, provided it contains 371¼ grains of silver.

The ship Jason, which went ashore at Highland Light, Massachusetts, broke in two and only one of the crew, which numbered 27 persons, was saved. The vessel sailed from Calcutta last February with a cargo of jute for Boston.

D. F. Smith of Berlin, Alabama, was clubbed to death and his store pillaged. Some of the stolen goods were found in the cabin of a negro named Smith and officers started with him to Selina. A mob organized for the purpose of lynching the negro.

The coal miners in East Desmoines, Iowa, to the number of 1,000 have resolved to strike unless the operators revoke the decision to withhold two weeks wages instead of one. The mine operators will not accede to those terms and the indications are that the miners will remain closed indefinitely.

The Boards of Arbitration of labor organizations and officers of the Lehigh Valley road have settled the difficulty between the officers and employes of the Lehigh Valley and the strike is ended. The road will re-employ the strikers without prejudice whether they are members of labor organizations or not.

The statue of General James Shields of Illinois erected in Statuary Hall of the capitol at Washington was unveiled yesterday. The ceremonies were imposing. A troop of cavalry escorted the guests from the hotel to the capitol, and speeches were made by Governor Altgeld of Illinois, Nelson of Minnesota, Senator Turpie of Indiana, and others. General Shields served with distinction in the Mexican War, and was also United States Senator from that State. He challenged Abraham Lincoln, but friends prevented a duel.

Anderson School Report.

Roll of Honor of Anderson School District for the month of November: Mabel Morrill, Roy Welden, Bessie Welden, Benton Sparks, Bertie Welden, Nellie Peterson, Andrew Peterson, Ada Morrill, Charlie Sparks and Elsie Deremer.

EVA SLINGERLAND, Teacher.

BORN.

PORTER—At Wadsworth, December 5, 1893, to the wife of C. O. Porter, a son.

MARRIED.

LONKEY—KANE—In Reno, December 6, 1893, by Rev. Father Kieley, William Lonkey and Mrs. Minnie Kane, both of Camp 16, Cal.

For Bronchitis

"I never realized the good of a medicine so much as I have in the last few months, during which time I have suffered intensely from pneumonia, followed by bronchitis. After trying various remedies without benefit, I began the use of Ayer's Cherry Pectoral, and the effect has been marvelous, a single dose relieving me of choking, and securing a good night's rest."—T. A. Higginbotham, Gen. Store, Long Mountain, Va.

La Grippe

"Last Spring I was taken down with la grippe. At times I was completely prostrated, and so difficult was my breathing that my breath seemed as if confined in an iron cage. I procured a bottle of Ayer's Cherry Pectoral, and no sooner had I began taking it than relief followed. I could not believe that the effect would be so rapid."—W. H. Williams, Cook City, S. Dak.

Lung Trouble

"For more than twenty-five years, I was a sufferer from lung trouble, attended with coughing so severe at times as to cause hemorrhage, the paroxysms frequently lasting three or four hours. I was induced to try Ayer's Cherry Pectoral, and after taking four bottles, was thoroughly cured. I can confidently recommend this medicine."—Franz Hofmann, Clay Centre, Kans.

AYER'S Cherry Pectoral

Prepared by Dr. J. C. Ayer & Co., Lowell, Mass. Sold by all Druggists. Price $1; six bottles, $5.

Prompt to act, sure to cure

NEW TO-DAY.

Saturday Night Dance.

Hollingsworth & Upson's regular Saturday night dances will be held in Clough & Crosby's new hall on Second street. de7tf

We Have Got It.

Red-hot waffles in the morning; hot lunch at noon for 15 cents, and extra good supper for 25 cents. Chicken cooked to order. Come one; come all. Satisfaction guaranteed at Washoe Lunch Counter.

de7tf CLAUSEN & GOTTSCHALK.

Grover Cleveland

Suggested that **R. C. WILLS** publish the following price list. Spot cash.

16 pounds of fine granulated sugar	$1 00
16 pounds of the finest Island rice	1 00
9 cans of best tomatoes	1 00
7 cans of the best Hawley brand corn	1 00
8 cans assorted pie fruit	1 00
8 cans beans	1 00
7 cans sugar peas	1 00
6 cans table fruit, assorted	1 00
10 pounds dried peaches	1 00
10 pounds dried prunes	1 00
4 pounds pearline	25
7 one-pound cans of fine oysters	1 00
1 box of Pale Savon soap	1 00
Winchester ham, best in market, per lb	14½
Winchester bacon, best in market, lb	19½
Cocoa coffee, per pound	35
6 cans jelly, best in market	1 00
1 pound can Terrine De Foie De Oie	65
2½ pounds Pioneer baking powder	90
2-lb can Doxies' little French clams	30
Pioneer flour per hundred pounds	2 50

NOTICE TO CREDITORS.

TO THE CREDITORS OF and all persons having claims against the estate of Don H. Barker, deceased, are hereby notified to present the same with the necessary vouchers to the executrix of said estate, at the law office of T. V. Julien, on Virginia street, Reno, Nevada, within four months from the first publication of this notice, or they will be barred.

FRANCES C. BARKER, Executrix.

December 7, 1893.-w4

KNOWLEDGE

Brings comfort and improvement and tends to personal enjoyment when rightly used. The many, who live better than others and enjoy life more, with less expenditure, by more promptly adapting the world's best products to the needs of physical being, will attest the value to health of the pure liquid laxative principles embraced in the remedy, Syrup of Figs.

Its excellence is due to its presenting in the form most acceptable and pleasant to the taste, the refreshing and truly beneficial properties of a perfect laxative; effectually cleansing the system dispelling colds, headaches and fevers and permanently curing constipation. It has given satisfaction to millions and met with the approval of the medical profession because it acts on the Kidneys, Liver and Bowels without weakening them and it is perfectly free from every objectionable substance.

Syrup of Figs is for sale by all druggists in 50c and $1 bottles, but it is manufactured by the California Fig Syrup Co. only, whose name is printed on every package, also the name, Syrup of Figs, and being well informed, you will not accept any substitute if offered.

Dr. C. J. Mullen.

Office on Second street, near postoffice. Hours: 10 A. M. to 2 P. M. Sundays and evenings by appointment only. no28tf

Lovers of a good cigar go to the Monarch and get one of Herman Hyman's Cuban Blossoms

McKISSICK'S OPERA HOUSE

Two Nights Only.

FRIDAY AND SATURDAY, December 8th and 9th.

RICHARD FOOTE

AND A

SELECT COMPANY,

For the Benefit of the

Midwinter Fair.

Friday Night, a Double Bill.

Don Cæsar

AND

The Old Guard.

SATURDAY NIGHT:

Hugo the Hunchback

AND A

One Act Comedy.

ADMISSION:

Dress Circle (reserved)	$1 00
Balcony	75
Boxes	$3 and $4

"The Comfort" Tonsorial Parlors.

No. 9, VIRGINIA ST., RENO, NEVADA.

A. C. HELMOLD, - Proprietor.

Comfort of patrons the first consideration.

HOT AND COLD BATHS AT ALL HOURS.

"Cleanliness is next to Godliness."

JOHN SUNDERLAND'S ADVERTISMENT.

NEW GOODS, PATTERNS, STYLES, For the Fall and Winter of '93 and '94.

My Fall and WinterGoods in Medium and Heavy Weights,

MEN'S, YOUTHS' AND BOYS' CLOTHING,

And Gents' Furnishing Goods.

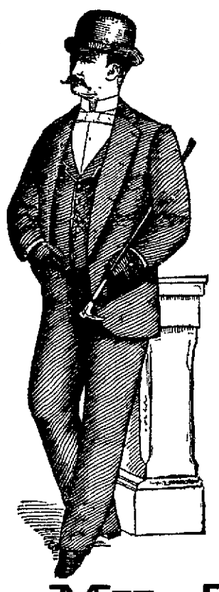

Finest Line of the Very Best HATS,

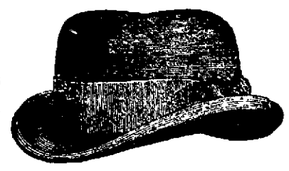

AND VERY LATEST STYLES of the very best manufacturers of the East. Don't buy poor, cheap, shoddy and unreliable goods that will give you no value for your money, when you can get good goods as cheap as you have to pay for shoddy.

HERE ARE SOME OF MY PRICES:

Men's Suits in Sack—Medium Weight	$8 00
Men's Suits in Sack—Heavy Weight	9 00
Men's Square Cut Heavy Weights	10 00
Men's Fine Cassamere Suits, Latest Pattern and Style	12 00
Youths' Suits, 12 to 18 years	6 00
Youths' Suits, 12 to 18 years	8 00
Youths' Suits, 12 to 18 years	10 00
Boys' Suits, from 8 to 14 years	6 00
Boys' Suits, from 8 to 14 years	5 00
Child's Short Pants Suits, from 4 to 10 years	$2 50, $3, $3 50, $4 50, $5, 6 00
Child's Short Pants	75 cts., $1, 1 25
Child's Short Pants, custom made	$1 50, 2 00

My Tailoring Department

IS COMPLETE.

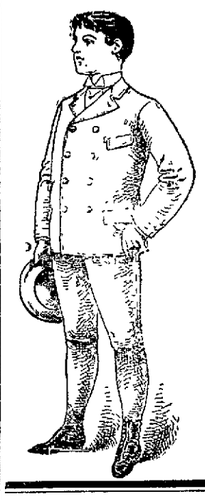

I IMPORT MY OWN CLOTHS,

And have secured the services of one of

The Best Cutters on the Coast.

Good Fits will be Guaranteed in All Cases.

My prices for Custom Made Suits will run from $25 upwards.

An examination of my prices will convince you that good goods and low prices is the rule at

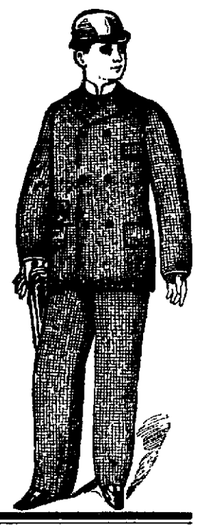

JOHN SUNDERLAND'S,

Virginia St., - - - Reno, Nev.

BUY YOUR

HOLIDAY GOODS

—OF—

HODGKINSON,

THE DRUGGIST,

VIRGINIA STREET.

RUHE & MIDDOUR,

WHOLESALE & RETAIL DEALERS IN

BEEF,

Mutton, Pork, Sausages, Veal, Etc.

Meat delivered to all parts of the city. SHOP—Commercial Row, Reno, Nevada.

WM. PINNIGER,

PHARMACIST,

Corner Virginia St. and Commercial Row.

WILL SUPPLY YOU at bedrock prices

The Purest Drugs,
The Freshest Medicines,
The Best Wines and Liquors for Medicinal Use,
The Choicest Perfumes, Toilet Articles, Soaps, Etc.,

AND

Will Personally Fill Your Prescriptions

At the Lowest Possible Prices.

DIXON & BROTHER,

The Leading Butchers of Reno.

MEATS OF ALL KIND

At Wholesale and Retail.

Finest Beef, Pork, Mutton, Veal and Sausages Constantly on Hand. Also Ham, Bacon and Dried Beef.

Fancy Meats of all kinds put up in the finest style of the art, and delivered to any part of the City free of charge.

GIVE US A CALL

MARKET—Corner Commercial Row and Sierra Street, Reno.

J. B. McCULLOUGH,

DRUGGIST and APOTHECARY

Commmercial Row, Reno, Nevada.

Prescriptions Carefully Prepared

FROM THE PUREST DRUGS ONLY.

An Elegant Assortment of Toilet Articles, Picture Frames, Wall Paper, Paints, Oils, Glass, Etc.

Agent for THE WHITE SEWING MACHINE.

C. GULLING, President. WM. HENRY Secretary. GEO. H. TAYLOR, Vice President. FIRST NATIONAL BANK, Treasurers

RENO MILL AND LUMBER CO.

WHOLESALE AND RETAIL DEALERS IN

Rough and Dressed Lumber, Wood Turnings, Windows,

Doors, Blinds, Mouldings, Pickets, Shingles and Packing Boxes.

BEE MATERIAL OF ALL KINDS.

Wall Paper of Every Description.

Builders' Hardware, Paints, Oils, Glass, Etc.

THE

NEVADA CASH STORE

Has Reopened With a Full Line of

Dress and Fancy Goods,

Carpets and Linoleums.

S. EMRICH, Proprietor.

HENRY B. RULE,

The Real Estate and Insurance Agent

Scottish Union & National Insurance Company of Great Britain.
Home Insurance Company of New York.
German-American Insurance Company of New York.
National Assurance Company of Ireland.
Springfield Fire and Marine of Springfield, Mass.
Northern Assurance Company of London.
Norwich Union Fire Insurance Society of Norwich, Eng.
Fire Association of Philadelphia, Pa.
Sun Fire and Marine of San Francisco, Cal.
Phoenix Assurance Company of London, Eng.
American Fire Insurance Company of New York.
New Hampshire Insurance Company of Manchester.
Orient Insurance Company of Hartford, Ct.
Mutual Life Insurance Company of New York.
Pacific Mutual Life and Accident Insurance Company of San Francisco, Cal.

All Fire Insurance Policies Written on Day of Application.

Property Bought and Sold on Commission; Property Rented; Rents Collected; Loans Negotiated.

Cheap Lands! Good Homes! Sure Investments!

Lands in any part of Nevada, and Lassen and Sierra Counties in California

Office CORNER COMMERCIAL ROW and SIERRA ST. Reno, Nev.

NEWSPAPER ARCHIVE®
NEWSPAPER ARCHIVE®

NEVADA STATE JOURNAL.

PRICE OF DAILY JOURNAL.
FIFTEEN CENTS PER WEEK
Delivered by Carrier.

THURSDAY, DECEMBER 7, 1893.

TIME TABLES.

Time of Arrival and Departure of Trains at Reno.

ARRIVES	TRAIN.	DEPARTS
	SOUTHERN PACIFIC.	
9:25 p. m.	No. 1, Eastbound Express	9:35 p. m.
8:15 a. m.	No. 3, Eastbound fast mail	8:25 a. m.
4:15 p. m	No. 2, Westbound Express	4:30 p. m.
8:15 p. m.	No. 4, Westbound fast mail	8:25 p. m.
	VIRGINIA & TRUCKEE.	
	No. 1, Virginia Express	8:45 a. m.
8:05 p. m.	No. 2, San Fran. Express	
	No. 3, Local Passenger	1:45 p. m.
11:40 a m.	No. 4, Local Passenger	
	N.-C.-O. RY.	
	Express and Freight	8:50 a m.
4:15 p. m.	Express and Freight	

Time of Arrival and Departure of Mails at Reno.

MAIL	ARRIVES	CLOSES.
San Francisco, Sacramento and points in California and Oregon	8:15 a. m. 9:25 p. m.	4:00 p. m 7:45 p. m.
Ogden, all Eastern points	8:15 p. m.	8:00 a. m.
Carson, Virginia and all Southern points	8:05 p. m.	8:00 a. m
Susanville and all points north	4:15 p. m.	8:00 a. m.

Buffalo Meadows and Sheephead mail arrives every Wednesday at 4:15 P. M. and closes every Thursday at 8:00 A. M.

V. & T. locked pouch from Virginia and Carson arrives at 11:45 A. M.; mail for same closes at 1:30 P. M.

Postoffice Hours:

From 9:00 A. M. to 6 P. M. Sundays from 9 to 10 A. M.

A Ruddy Glow

on cheek and brow is evidence that the body is getting proper nourishment. When this glow of health is absent assimilation is wrong, and health is letting down.

Scott's Emulsion

taken immediately arrests waste, regardless of the cause. Consumption must yield to treatment that stops waste and builds flesh anew. *Almost as palatable as milk.*

Prepared by Scott & Bowne, N. Y. All druggists.

BREVITIES.

Ice skates at all prices at Lange & Schmidt's. *

E. W. Van Harlengen went to California last evening.

W. H. A. Pike came in last evening from Wadsworth.

Hon. Theo. Winters came down from Washoe valley last evening.

Dr. P. T. Phillips, who has been ill for some days, is around again in excellent health.

Gross receipts of the World's Fair postoffice amounted to $64,388, and the expenditures were $29,614.

The *New Era* says the Boden L. & C. Co. has 1,500 head of steers feeding on the meadows near Lovelock.

Miss Cherrie Bender of Carson City returned Tuesday from her trip to Europe and the Eastern States.

Frank Cagwin and family came in from Hawthorne last evening, Mrs. Cagwin going on through to San Francisco.

Dan Wheeler of Reno will feed 6,000 head of mutton sheep at Lovelock this Winter. Three thousand head are now in the valley.

There is only one woman among the 363 convicts at the Oregon penitentiary. She was sent from Morrow county for cutting a harness to pieces.

Clausson & Gottschalk of the Washoe lunch counter furnish palatable lunches at bedrock prices. See what they advertise and give them a call.

The Virginia City papers are enthusiastic in their praise of the acting of Richard Foote. He should be welcomed with a crowded house here.

All Chinese laborers in the United States must register before a Collector of Internal Revenue before May 3d next, or else be suject to deportation.

The Carson Water Company have given $100 to the Nevada Midwinter Fair fund. The Foote entertainment in Virginia City also netted nearly $200.

Reno Chapter No. 7, R. A. M., will hold its annual election of officers this evening, and Reno Lodge No. 13, F. & A. M. will elect officers Saturday night for the ensuing Masonic year.

J. W. Allen a pioneer resident of Silver City, died there Tuesday. Deceased was one of the earliest settlers in Devil's Gate district and was the owner of the Last Chance mine.

The *Times-Review* says letters have been received in Tuscarora from former residents of the place, dated Johannesburgh, South Africa, October 27, 1893, advising white men to keep away from that section. Work for white men is scarce, wages are low, living expenses high and miners idle. It is not a white man's country.

The *Courier* says there is no minister of the gospel in Belmont. Preachers, like everybody else, cannot live on wind alone, but must have money to buy the necessaries of life, and since the time the silver mines were forced to close down the people of this town have been totally unable to support a preacher.

REVENUE AND FINANCE.

Full Text of the President's Message on These Questions.

Following is the full text of the Presidents message on the important questions of revenue and finance:

THE REVENUE.

The Secretary of the Treasury reports that the receipts of the Government from all sources during the fiscal year ending June 30, 1893, amounted to $461,718,561 94 and its expenditures to $459,574,674 39. There was collected from customs, $206,355,016 75 and from internal revenue $161,027,623 93. Our dutiable imports amounting to $421,856,711, an increase of $52,453,907 over the preceding year, and importations free of duty amounting to $444,544,211, a decrease from the preceding year of $13,455,447. Internal revenue receipts exceeded those of the proceeding year by $7,147,445 32.

The total tax collected on distilled spirits was $54,720,258 55, on manufactured tobacco $31,889,111 74, and on fermented liquors $32,548,983 07. We exported merchandise during the year amounting to $847,665,194, a decrease of $182,612,949 54 from the preceding year.

GOLD EXPORTED.

The amount of gold exported was larger than any previous year in the history of this Government, amounting to $103,680,344, and exceeding the amount exported during the preceding year by $58,485,517.

THE SOUGAR BOUNTY.

The sum paid from the Treasury for sugar bounty was $9,375,130,881, an increase over the preceding year of $2,033,053 09.

THE DEFICIENCY.

It is estimated that upon the basis of present revenue laws that the receipts of the government for the year ending June 30, 1893, will be $430,121,365 38 and expenditures $458,121,365 38, resulting in a deficency of 28,000,000. On the first day of November, 1893, the amount of money of all kinds in circulation or not included in Treasury holdings was $1,718,544,682, an increase for the year of $112,404,947 Estimating our population at 67,426,000 at the time mentioned, the per capita circulation was $25 49. On this same date there was in the Treasury gold bullion amounting to $96,657,273 and silver bullion which was purchased at a cost of $126,261,553.

SILVER COINAGE.

The purchase of silver und er the law of July 14, 1890, during the last fiscal year aggregated 54,008,162 59 fine ounces, which cost $45,531,374 53. The total amount of silver purchased from the time that the law became operative until the repeal of its purchasing clause on the last day of November, 1893, was 168,679,590 46 fine ounces, which cost $155,940,590 84.

Between the first day of March, 1873, and the first day of November, 1893, the Government purchased under all laws 503,003,717 fine ounces of silver at a cost of $516,622,948. The silver dollars that have been coined under the act of July 14, 1890, number, 36,087,285. The signiorage arising from such coinage was $6,977,098 39 leaving on hand in the mints 140,699,760 fine ounces of silver, which cost $126,578,218.

Our total coinage of metals during the last fiscal year consisted of 97,280,875 pieces, valued at $43,685,188,80, of which there was $30,036,140 in gold coin, $5,343,715 in silver dollars, $7,217,220 90 in subsidiary silver coin and $1,066,102 90 in minor coins.

PRODUCTION OF PRECIOUS METALS.

During the calendar year of 1892 the production of precious metals in the United States was estimated to be 1,595,375 fine ounces of gold, of the commercial and coinage value of $33,000,000, and 58,000,000 fine ounces of silver of the bullion or market value of $50,750,000 and of the coinage value of $74,989,900.

It is estimated that on the 1st day of July, 1893, the metallic stock of money in the United States, consisting of coin and bullion, amounted to $1,213,559,169, of which $597,897,685 was gold, and $615,361,484 was silver.

NATIONAL BANKS.

One hundred and nineteen national banks were organized during the year ending October 31, 1893, with a capital of $11,230,000. Forty-six went into voluntary liquidation and 158 suspended; 65 of the suspended banks were insolvent, 36 resumed business and 7 remained in the hands of bank examiners with prospects of speedy resumption.

Of the new banks organized forty-four were located in the Eastern States, forty-one west of the Mississippi river and thirty-four in the Central and Southern States. The total number of national banks in existence on the 31st day of October, 1893, was 3,796, having an aggregate capital of $695,558,120. The net increase in the circulation of these banks during the year was $36,386,972.

REPEAL OF THE SHERMAN LAW.

The recent repeal of the provision of the law requiring the purchase of silver bullion by the Government as a feature of our monetary scheme, made an entire change in the complexion of our currency affairs. I do not doubt that the ultimate result of this action will be most salutary and far-reaching.

In the nature of things, however, it is impossible to know at this time precisely what conditions will be brought about by the change, or what, if any, supplementary legislation may in the light of such conditions appear to be essential or expedient. Of course after the recent financial perturbation time is necessary for the re-establishment of business confidence. When, however, through this restored confidence the money which has been frightened into hoarding places is returned to trade and enterprise, a survey of the situation will probably disclose a safe path leading to a permanently sound currency abundantly sufficient to meet every requirement of our increasing population and business.

In the pursuit of this object we should resolutely turn away from alluring and temporary expedients, determined to be content with nothing less than a lasting and comprehensive financial plan. In these circumstances I am convinced that a reasonable delay in dealing with this subject, instead of being injurious, will increase the probability of wise action.

THE BRUSSELS CONFERENCE.

The Monetary Conference, which assembled at Brussels upon our invitation, was adjourned to the 30th day of November in the present year. The consideration just stated and the fact that a definite proposition from us seemed to be expected upon the reassembling of the conference led us to express a willingness to have the meeting still further postponed. It seems to me that it would be wise to give general authority to the President to invite other nations to such a conference at any time when there should be a fair prospect of accomplishing an international agreement on the subject of coinage.

THE ISSUING OF BONDS.

I desire, also, to earnestly suggest the wisdom of amending the existing statutes in regard to the issuance of Government bonds. The authority now vested in the Secretary of the Treasury to issue bonds is not as clear as it should be, and the bonds authorized are disadvantageous to the Government, both as to the time of their maturity and rate of interest.

Highest of all in Leavening Power.—Latest U. S. Gov't Report.

Royal Baking Powder

ABSOLUTELY PURE

THE TRIAL FOR PRIZE FIGHTING.

The Jury Unable to Agree on a Verdict.

The trial of Tom Monihan yesterday afternoon upon the charge of assault and battery against "Spider" Kelley, both being principals in the prize fight or "glove contest" of the night before, drew a large audience in Judge Linn's Court. Several young men about town were examined by the State as witnesses.

The question at issue seemed to have been whether or not the contest which took place was an "exhibition," which the license issued called for and the statutes allow, or a prize fight which the laws of the State not only do not sanction but prohibit.

The State in its case labored under the disadvantage of not being able to secure willing witnesses, but the evidence given seemed to make it clear to many that the contest was not an exhibition in the sense that a public gymnastical exercise is an exhibition, but a prize fight, which the statutes defines under the head of assault and battery.

The defense rested its case upon the presentation of the license. C. A. Jones appeared in behalf of Monihan.

The jury after being out some time reported that they were unable to agree on a verdict, seven being for acquittal and five for conviction.

SELLING WHISKY TO INDIANS.

Marshal Humphrey Arrives With Three Prisoners.

U. S. Marshal Humphrey came in yesterday morning with three prisoners arrested for selling whisky to Indians. They will be taken to Carson to-day to answer before the U. S. Grand Jury which meets in Carson City in February. The prisoners consist of Barney Carrigan, arrested in Winnemucca two weeks ago by Sheriff Hadley, who caught him in the act of furnishing whisky to two Piute bucks; Joseph Shoeph, a German dive keeper, who was also arrested in Winnemucca for a like offense, and an Elko man, whose career as a dispenser of ardent spirits to the noble red man is thus cut short.

State Militia Shooting.

Following is the record of the different Companies of the State at the recent contest:

Co. A, 35 men	1087
Co. B, 50 men	1498
Co. C, 19 men	528
Co. D, 23 men	624
Co. E, 30 men	963
Co. F, 51 men	1702
Co. I, 15 men	436
Battery A, 30 men	1098

The highest individual score was made by M. H. Burke of Battery A, Virginia City, and the next highest by G. W. Cagwin of Company F, Carson, who scored 47 and 45 respectively.

Take your prescriptions to Pinniger's pharmacy, Virginia street. Pure drugs at lowest prices.

LOVELOCK AND ITS VICINAGE.

A Great Agricultural and Mining Region.

What is known as the Big Meadows in Humboldt county is proving to be one of the most productive agricultural valleys in the State, and the mines in adjacent mountains are among the most varied in any country.

LOVELOCK.

The Big Meadows are situated near the Sink of the Humboldt river, about ninety miles by rail east of Reno. The soil is alluvial and in many respects resembles that of the Truckee Meadows The village of Lovelock is situated about the center of the valley and is rapidly increasing in population. Some very fine buildings have been erected, notably that built by S. R. Young and now partially occupied by the Lovelock Commercial Company. There are three or four stores, as many hotels, several saloons, a postoffice and many handsome residences. A new and suitable building has just been completed by John T. Reid, an enterprising young business man, for a postoffice, he having been recently appointed postmaster. The *New Era*, an excellent local paper, conducted by Frank Francis, is published in the town.

WHEAT AND FLOUR.

The Lovelock Commercial Company has erected a storehouse near the village with a capacity of 1,000 tons of grain. This warehouse is now filled with wheat of the finest quality which the farmers are holding for an advance, as the present price will scarcely pay the expense of production. The strange anomaly is here presented of tons of California flour piled along side home raised wheat. The farmers find a better market for their grain at the Riverside Mills, Reno, than in California, but, strange to say, the farmers who raise the wheat use California flour. The merchants claim they cannot get flour from Reno, ninety miles away, nor from the Paradise Valley Mills in their own county, as cheap as from California, owing to the peculiar freight regulations of the railroad company, and, although they prefer Nevada flour made from Nevada wheat, they have to handle California flour exclusively.

GRAIN, HAY AND POTATOES.

There are from 60,000 to 75,000 acres of arable land in the Humboldt valley in the immediate vicinity of Lovelock, one-third or less of which is under cultivation. This year about 3,500 acres of this area was devoted to grain and the average wheat yield was over a ton per acre. About 20,000 tons of alfalfa was produced, the average yield per acre being about four tons, though Captain Marzen and others raised as much as six tons per acre in some of their fields. The soil is peculiarly adapted to the growth of this hay, and the dryest years good crops of it have been produced without irrigation. Potatoes and other vegetables are also produced in abundance and are of superior quality.

Over 5,000 head of cattle are now being fattened on this hay, and alfalfa fed beef commands the highest market price in San Francisco and Omaha. There are also several thousand head of sheep feeding on alfalfa, and the number of cattle and sheep will be increased, as San Francisco will rely on Nevada to a great extent for its beef and mutton supply for the Midwinter Fair.

MINES.

In the mountains east of the Humboldt valley there are mines of nickel, cobalt, copper, antimony and iron and large deposits of gypsum, and in the mountains north there are gold, silver and lead mines. The nickel and copper mines are being worked extensively by eastern companies. Large quantities of the iron ore have been shipped to San Francisco and is said to be among the best ever found in any country. The gold and silver mines of Trinity-Arabia, a dozen miles from Lovelock, are now shut down in consequence of the low price of silver, as it will not pay to work them exclusively for gold.

Notwithstanding the fertility of the soil farmers complain of hard times as there is no home market except for alfalfa in consequence of the mines being closed, and they say it does not pay to raise grain at the present prices.

Prof. W. O. Pearce.

Organ registration and manipulation taught thoroughly. Organ tuning and repairing a specialty. Special attention given to beginners on the piano Leave orders at C. J. Brookins' music store. sep6tf

Awarded Highest Honors at World's Fair.

DR. PRICE'S Cream Baking Powder.

The only Pure Cream-of-Tartar Powder.—No Ammonia. No Alum.

Used in Millions of Homes—40 Years the Standard.

These Goods Are Advancing

And now is the time to lay in your stock. Cash prices for this week at W. P. McLaughlin's:

2 lb cans oysters, Richelieu brand, per doz	$2 65
1 lb cans oysters, Richelieu brand, per doz	1 75
2 ½ lb cans tomatoes, 8 cans for	1 00
2 lb cans corn, 6 for	1 00
2 lb cans beans, 7 for	1 00
2 lb cans sugar peas, 6 for	1 00
2½ lb cans table fruit, 5 for	1 00
2½ lb cans pie fruit, 6 for	1 00
2 lb cans jelly or jam, 5 for	1 00

Fresh oysters (New York Counts 65 cents per can), cranberries, celery, sweet potatoes, lemmons, oranges, pure maple sugar and figs for Thanksgiving. no28w1

Nevada to Have a State Building.

An Associated Press dispatch says: J. A. Yerington, General Manager of the Nevada exhibit at the Midwinter Exposition, has arrived in San Francisco for the purpose of arranging for the erection of Nevada's building. Nevada expects to expend $10,000 on her exhibit. The building will be located in what is known as the "Mutton Leg," north of Stow Lake and under the shadow of Strawberry Hill, adjoining the Forty-niners' camp. The mining camp and Nevada building will be on one of the main thoroughfares.

IN OLDEN TIMES

People overlooked the importance of permanently beneficial effects and were satisfied with transcient action, but now that it is generally known that Syrup of Figs will permanently cure habitual constipation, well-informed people will not buy other laxatives, which act for a time, but finally injure the system.

Public Lectures.

Thursday evening Mrs. Maynard will give the first of a series of six fortnightly lectures on Social and Industrial Problems in the Nevada Clubhouse, commencing at 7:30 o'clock. Subject, "Prison Reform." Terms for six lectures $2 50; single admission 50 cents; Students, University and High School, $1 50 for the course. de6t2

Live Leisurely.

It is good advice, but live carefully is better. In both these cases Simmons Liver Regulators will help you live best. They keep the liver active, the bowels regular, and helps throw off the poison in the system which causes Malaria and Rheumatism. The Regulator also promotes digestion and never fails to relieve the most severe cases of Dispepsia, Constipation and Biliousness.

James Wilson of the mining firm of Wilson & Wilkins was here Monday with a car-load of gold ore from Kennedy District, Humboldt county, which he disposed of to the Reno Reduction Works and took home with him a little over $1,300 as net proceeds.

"Happy Harry" of the Salvation Army conducted his farewell meeting last night on the street and at the barracks. The Salvationists here now are very sweet singers and gather good sized street audiences every night to hear them.

D. M. Rose

"I was troubled with terrible pain in my back and had also kidney difficulty.

For 27 Years I Suffered.

I took Hood's Sarsaparilla and began to get better. I have not had an attack since I began to use it. I was also cured of catarrh in the head and am now in good health." D. M. Rose, Denison, Iowa. 100 doses one dollar.

Hood's Sarsaparilla Cures

Hood's Pills cure Liver Ills, Jaundice, Biliousness, Sick Headache and Constipation.

Columbia Cycles.

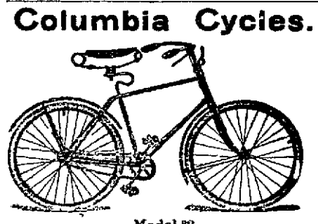

Model 32.

Model 32, Band brake, Elliptical or Round gear	$155 00
Model 31, Band brake, Elliptical or Round gear (ladies)	155 00
Model 30, "Relay," 30-pound Roadster, Elliptical or Round gear	155 00
Model 29, Celebrated Century, round gear	135 00
Model 28, Ladies' Wheel, cushion tire	115 00
Model 28, Ladies' Wheel, pneumatic tire	130 00
Model 27, Gent's Wheel, cushion tire	115 00
Model 27, Gent's Wheel, pneumatic tire	130 00
Columbia Racer, 26 pounds	160 00

Hartford cycles, with Columbia Pneumatic tire, Ladies or Gents	$105 00
Western Wheel Works line	$20 to $100 00
"Overland" Wheels, cushion tire	$90 00
"Overland" Wheels, pneumatic tire	$100 00

The New Columbia inner Tube Tire Furnished With all Columbia Wheels When Desired.

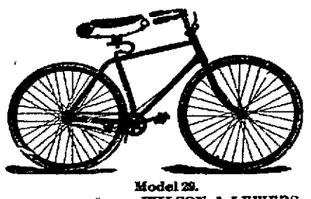

Model 29.

WILSON & LEWERS, Agents for Nevada. Send for catalogue.

RENO, Nevada.

PALACE DRY GOODS AND CARPET HOUSE.

PALACE DRY GOODS AND CARPET HOUSE

Attractive Special This Week!

50 pairs LACE CURTAINS, 54-inch wide and 3 yards long, at $1.00 a pair, usual price $2.00.

45 pairs LACE CURTAINS, 54-inch wide and 3½ yards long at $1.50 a pair, usual price $3.00.

JACKETS!

We have just received another large consignment of Ladies' and Misses' Jackets, which will be sold as cheap, if not cheaper than in any city. Call and see them.

OUR STOCK OF DRESS GOODS, FANCY GOODS, etc., is complete.

The Palace Dry Goods House

Country Orders Receive Prompt and Careful Attention.

"Fine and Reliable Goods Sold Cheap."

HAVING succeeded to the business of J. C. HAGERMAN, on Virginia St., Reno, Nevada, I respectfully ask a share of the trade. **W. P. McLAUGHLIN**

—A FULL LINE OF—

FANCY and STAPLE GROCERIES

CONSTANTLY ON HAND

Fresh Fruits and Vegetables a Specialty

Any Sacramento
Or San Francisco
Price List Duplicated,

With Freight Added, for Cash, or on 30 Days Approved Acceptance.

Country Produce. at Market Price, Taken in Exchange for Goods.

W. P. McLAUGHLIN.

A GOOD TIME NOW to make your purchases. A well-filled larder gives contentment to the possessor.

RESERVED FOR

H. FREDRICK'S,

THE JEWELER,

HOLIDAY AD.

Sweeping Reductions in Watches, Jewelry, Diamonds, Etc

PRICES AND GOODS TO SUIT EVERYBODY.

RENO, - - - - - - NEVADA.

R. HERZ,

The Reno Jeweler,

PAT. 78.

—CARRIES—

The Best Line of Watches,

DIAMONDS,

JEWELRY and

SILVERWARE

At Uniform Low Prices.

—WE ARE DOING MORE—

Watch Repairing, Engraving and Diamond Setting

THAN ANY HOUSE IN THE STATE.

W. O. H. MARTIN,

Hardware,

Groceries,

Provisions,

CROCKERY AND GLASSWARE

AGRICULTURAL IMPLEMENTS AND MACHINE EXTRAS.

NewspaperARCHIVE®

PROFESSIONAL CARDS.

DR. E. C. PHELPS.

DENTIST—OFFICE IN BANK OF NEVADA'S new building, Reno, Nev.

All operations in MODERN DENTISTRY skillfully executed at reasonable rates and satisfaction guaranteed.

*** OFFICE HOURS—9 A. M. to 5 P. M. ***

DRS. PHILLIPS & PHILLIPS
PHYSICIANS AND SURGEONS.

OFFICE — New Nevada Bank Building, Rooms 3, 4 and 5.

DR. W. A. PHILLIPS—Office hours, 8 to 10 A. M and 1 to 3 P. M. Residence, Corner Sierra and First streets.

DR. P. T. PHILLIPS—Office hours, 10 to 12 M., 3 to 4 and 7 to 8 P. M. Residence, West street, second house north of railroad.

BENJAMIN F. CURLER,
ATTORNEY-AT-LAW.
DISTRICT ATTORNEY
—OF—
WASHOE COUNTY.
OFFICE AT COURTHOUSE.

WM. WEBSTER,
ATTORNEY-AT-LAW
RENO, NEVADA.
OFFICE — First National Bank Building, upstairs. jan

T. K. STEWART.
SURVEYOR AND CIVIL ENGINEER.
UNITED STATES MINERAL DEPUTY.
OFFICE —Virginia street Reno, Nev. jan1

DR. H. H. HOGAN,
PHYSICIAN AND SURGEON.
Office hours from 9 A. M. to 5 P. M. daily. Office and residence on Center street, near First, Reno, Nevada. jy10tf

H. L. FISH,
NOTARY PUBLIC AND CONVEYANCER
Deeds and other papers drawn and acknowledgments taken at reasonable rates.
OFFICE—In First National Bank.

F. M. PAYNE,
PIONEER HOUSE MOVER.
Twenty years' experience in Nevada.
Will attend to orders from outside towns. References from Carson, Hawthorne, Wadsworth, Amedee and other places.
Office: West street. P. O. Box 176. Reno, Nevada. apr 29

ROBT. M. CLARKE,
ATTORNEY-AT-LAW.
RENO OFFICE — Virginia street, in Powning's new building.

D W. RULSON, D. D. S.
DENTIST—Graduate of the college of Dentistry, University of Calif rnia, formerly with and successor to Dr. Mayo A. Greenlaw. Parlors in Powning Building, Virginia street. Office hours from 9 A. M. until 5 P. M. Nitrous Oxide Gas administered for the painless extraction of teeth. All operations in dentistry skillfully performed and satisfaction guaranteed. ap8tf

CHAS. A. JONES,
ATTORNEY-AT-LAW.
RENO, NEVADA
au8-91tf

DENTISTRY.
DR. H. A. FREDRICK, FORMERLY of Virginia City, graduate of the Leipsig and Berlin Dental Colleges, has permanently located in Reno, and can be found at his dental parlors,
FIRST NATIONAL BANK BUILDING,
ROOMS 13 AND 14.
Dr. Fredrick has a complete outfit of the latest improved instruments, and will guarantee to do nothing but the best of work. je17

H. B. MAXSON, C. E
UNITED STATES DEPUTY MINERAL Surveyor for Arizona and Nevada.
OFFICE—Courthouse, Reno, Nev. my1tf

C. A. NORCROSS.,
NOTARY PUBLIC AND TYPEWRITER.
Office with Baker, Wines & Dorsey, First National Bank Building. Typewriting done at reasonable rates. jy13tf

THOS. E. HAYDON,
ATTORNEY-AT-LAW.
OFFICE—Powning's building

M J. CURTIS,
ARCHITECT AND BUILDER,
RENO, NEVADA.
Plans Furnished and Estimates Given.
Residence and place of business—Corner of First and Stevenson streets, Reno, Nev. ja1

G. E. HOLESWORTH,
ARCHITECT AND BUILDER,
RENO, NEVADA.
Plans Furnished and Estimates Made
AGENT FOR STEEL ROOFING.
Residence and place of business—Corner of First and Virginia streets. my8

ANDREW PATTERSON,
BUILDER, ARCHITECT * * * * * * * AND CONTRACTOR.
—RENO, NEVADA.—
Plans for buildings and estimates of cost furnished. Contracts taken for any size or style building.
Orders left at A. Nelson's cigar store will receive prompt attention. jy20tf

E. R. DODGE, Reno, Nevada. W. N. GOODWIN, Susanville, Cal.
J. N. GOODWIN, Quincy, Cal.
GOODWIN & DODGE.
ATTORNEYS-AT-LAW.
RENO, NEVADA.
OFFICE—Bank of Nevada Building.
Practice in all the Courts of Nevada and California. nv6tf

TRIAL BY ORDEAL.

Remarkable Story From India About Catching a Postal Thief.

The narrator of the following story some years ago had charge of a postal division on the western coast, parts of which had seldom been visited by a European officer. The people were for the most part simple country folk and very superstitious. One morning the narrator received information that a considerable sum of money, forming part of the contents of the mail from a head to a suboffice, had been stolen on the road. The whole affair was wrapped in mystery.

The only clew the police had been able to obtain was that one runner, whom we shall call Rama, had since the theft paid off certain debts in the village which had long pressed upon him, but there were no other suspicious circumstances, and the man had 10 years' good service. As a last resource it was determined to resort to trial by ordeal and for this purpose an aged Brahman, who was supposed to possess occult powers and to be in daily communion with the gods, was consulted and readily undertook to discover the thief. All the runners—a goodly array of sturdy Mahratta peasants—were summoned to the office, and under the guidance of a cheyla, or disciple, of the old Brahman we all proceeded to a small deserted temple of Mahadeo, situated at some distance from the village.

It was a desolate spot and bore an evil reputation. The temple, owing to some act of desecration in the past, had been abandoned and was almost buried among weeds and tangled brushwood.

The hour selected was about 6 p. m., and the long twilight shadows gave the place a weird, uncanny look. The old Brahman was awaiting us, and as we approached appeared to be busy muttering incantations. The runners all seemed to be more or less under the spell of the hour, but the look of real fright in Rama's face was quite distinct. The Brahman, having finished his incantations, rose and addressing the men said:

"You are about to face the gods. To the innocent the trial will be nothing, but to the guilty much. In the temple a magic wand has been placed on the altar. Each of you must go in by turns, take up the wand and turn round three times, repeating the name of Mahadeo The wand will stick to the hand of the guilty one." By this time it was nearly dark. I glanced in through the door of the temple. A solitary oil buttee threw a fitful light on the altar, on which an ordinary bamboo stick about two feet long reposed among grains of uncooked rice and nut limes, the whole sprinkled with red powder.

A curtain was drawn across the door, and the men entered one at a time. As each one appeared the Brahman seized his hands and raised them to his forehead, and then allowed them to pass on and join his fellows. Coming to Rama, he went through the same pantomime, but instead of allowing him to pass on bade him stand aside. When the last man had gone through the ordeal the Brahman turned to Rama and said quietly:

"Tell the sahib how you stole the money."

"To my utter amazement," continues the writer, "Rama fell on his knees, confessed that he was the thief, and offered to show where he had hidden the balance of the money. He had succeeded in opening the mail bag without seriously disturbing the seals. The postmaster had not really examined them and so their having been manipulated had escaped notice. Needless to say, the Brahman was rewarded and poor Rama was sent to repent at leisure in the district jail."

Now the natural question is: "How was it done?" Very simply. The temple, the lonely glen, the uncanny hour, the incantations, all were merely accessories to appeal to the superstitions of the ignorant peasants. The "magic wand" was thickly smeared with strongly scented sandalwood oil. Rama's guilty conscience prevented him from touhcing it, as he firmly believed the wand would stick to his hands, and his of course was the only hand that did not smell of oil.—Times of India.

Overdressed For His Part.

A justice of the peace, who exercised the functions of that office in a portion of the state where such officials are permitted great latitude, had before him a suspicious character arraigned upon a charge of vagrancy.

The prisoner, who was quite well dressed, secured the services of a lawyer in court to defend him. The man pleaded not guilty, and the lawyer in concluding his remarks said:

"What, your honor, that man a vagrant? Oh, no! I insist upon his discharge. Why, see the good clothes he is wearing!"

"Yes, I see them," replied the justice, "and in consequence of their excellent condition I shall discharge him on the charge of vagrancy and bind him over for simple larceny."—New York Herald

Two burglars broke into the house of a merchant who was generally considered to be very rich. After herculean efforts they managed to open the safe, but who can describe their disappointment when they found that it was empty and all their labor in vain? At that moment the master of the house, awakened by the noise, appeared on the scene. For a moment all three stood there as if turned into stone. The merchant was the first to come to himself.

"Gentlemen," he said, "let us all maintain a discreet silence over this incident. And now permit me to show you the door."—Seifenblasen.

Ignorance.

"Brother Johnsing," said Mr. Bones, with a wink at the other end man, "here is a conundrum for you. What is the difference between an oyster and an elephant?"

"H'm!" said the middle man thoughtfully. "The difference between an oyster and an elephant? Well, Mr. Bones, I must confess I don't know."

"Then I should not advise you to go into the oyster business," returned Mr. Bones. "The orchestra will now play 'Ta-ra-ra Boomey.'"—Exchange.

Children Cry for Pitcher's Castoria.

WOOD FOR SALE.
Four-foot Wood Delivered for $5.00 a Cord.
Cash orders at Mayone, Fred Jack's Cigar Store

BALD HEADS!

What is the condition of yours? Is your hair dry, harsh, brittle? Does it split at the ends? Has it a lifeless appearance? Does it fall out when combed or brushed? Is it full of dandruff? Does your scalp itch? Is it dry or in a heated condition? If these are some of your symptoms be warned in time or you will become bald.

Skookum Root Hair Grower

is what you need. Its production is not an accident, but the result of scientific research. Knowledge of the diseases of the hair and scalp led to the discovery of how to treat them. "Skookum" contains neither minerals nor oils. It is not a Dye, but a delightfully cooling and refreshing Tonic. By stimulating the follicles, it stops falling hair, cures dandruff and grows hair on bald heads.

Keep the scalp clean, healthy, and free from irritating eruptions by the use of Skookum Skin Soap. It destroys parasitic insects, which feed on and destroy the hair.

If your druggist cannot supply you send direct to us, and we will forward prepaid, on receipt of price. Grower, $1.00 per bottle; 6 for $5.00. Soap, 50c. per jar; 6 for $2.50.

TRADE MARK Registered.
THE SKOOKUM ROOT HAIR GROWER CO.,
57 South Fifth Avenue, New York, N. Y.

Nevada State Journal

PUBLISHED

DAILY AND WEEKLY.

All the Latest Telegraphic and Local News

Daily by mail, one year	$6 00
Daily by mail, six months	3 00
Daily by carrier, per week	15
Weekly by mail, one year	2 00
Weekly by mail, six months	1 00

THE JOURNAL JOB OFFICE

IS PREPARED TO DO ALL KINDS OF

JOB PRINTING

Promptly and Neatly

AT THE VERY LOWEST PRICES

CONSISTENT WITH FIRST-CLASS WORK.

State Line Mills.

Clear and Common Lumber, Lathe, Shingles,

WOOD AND POSTS.

Address S. A. HAMLIN, Reno, Nevada, or Marmol, Nevada.

Leading Boot and Shoemaker
—OF RENO. DEALER IN—
BOOTS & SHOES
The Cheapest House in Town
ALL WORK DONE IN A WORKMANLIKE MANNER.
H. F. PAVOLA.
Nextdoor to Berry & Novacovich's Store, Commercial Row Reno, Nev

A Parisian Newspaper Novelty.

A farthing newspaper is the latest novelty in Paris. It is called La Vie, and is edited by Pol Martinet, an anarchist, who has spent no inconsiderable part of his life in prison for his violent writings. As a furthing, or, to speak more precisely, a 2½ centime piece, is unknown to the French currency, the new venture is faced at the outset by a serious practical difficulty, but the projector gets over it in a rather ingenious fashion. The paper is to be printed in two different colors, each color being used on alternate days. Purchasers of a paper of one color will be charged a halfpenny, but they will get in exchange for it on the following day, without further charge, the paper of the other color.—London Daily News.

Money In Honey.

Some of the beekeepers in Skagit county, Wash., will take 100 pounds from each of quite a number of their colonies this season. This means $20 per swarm, gross, which is regarded as better than 100 per cent interest on the investment. —Tacoma News.

War chariots appeared for the last time during the Persian invasion of Greece. They were abandoned then because the horses got frightened, and running away often threw large bodies of troops into confusion.

It appears from a treasury statement that there are 86,880 $10,000 bills, 14,805 $5,000 bills and 47,924 $1,000 bills in circulation in this country.

The mace used by the speaker of the house of representatives is made of 1 ebony rods twined together and held place by silver bands.

A Wife Boniface.

The proprietor of a restaurant in Paris recently issued the following notice: "Being desirous of honoring the Russians, who are the country's guests, I have decided to change the name of this establishment, and by the use of a single apostrophe to transform it from the Cafe Divan into the Cafe d'Ivan."—Paris Figaro.

WHAT DO YOU take medicine for? Because you want to get well, or keep well, of course. Remember Hood's Sarsaparilla Cures

WHY HE KILLED HIMSELF.

A Seaman With a Good Record Could Not Endure a Reprimand.

John Neil, a seaman in the United States navy, serving on board the receiving ship Independence, Mare Island navy yard, was reprimanded the other morning for having overstaid his leave of absence, and for punishment was ordered restricted to the ship for a period of 60 days. As soon as Neil received his decree of punishment he went below into the ship bagroom, where he was found later with a bullet wound in his right temple. He was a man of unusual distinction, having received medal honors from congress for bravery and meritorious conduct.

He enlisted in the navy in 1861, served with Farragut at Mobile Bay and lashed the admiral in the rigging of the Hartford, where he stood by his side throughout the fight. Since the war Neil has served continuously in the navy and was one of the survivors of the ill fated Trenton, which went down in Apia harbor. He received general mention for bravery in rescuing shipmates from the Vandalia, which was also wrecked in the same gale. He was a native of Ireland, aged 62, and a member of the Grand Army of the Republic and the Regular Army and Navy union. The remains were interred in the navy cemetery at Mare island under the auspices of the Army and Navy union.—New York Sun.

Sunflower Newspapers.

The paper mill at this place has made from sunflower stalks several tons of paper which will be sent to experts in the east. The paper is regarded as superior to straw paper. The mill is now buying sunflowers. Last evening The Daily Republican ran its entire edition on the sunflower paper. — Salina (Kan.) Dispatch.

The way she looks troubles the woman who is delicate, rundown, or overworked. She's hollow-cheeked dull-eyed, thin and pale and it worries her. Now the way to look well is to be well. And the way to be well, if you're any such woman is to faithfully use Dr. Pierce's Favorite Prescription. That is the only medicine that's guaranteed to build up a woman's strength and cure a women's ailments. In every "female complaint," irregularity, or weakness, and in every exhausted condition of the female system. If it ever fails to benefit or cure, you have your money back.

SWISS HOTEL.
J. REA & F. MARRA, Props.,
Virginia Street, next door to Fraser's meat market.
P. O. Box 517, RENO, NEV.
First-Class Accommodations For Families.
Fine Wines and Brandies, Claret and White Wine
50 Cents per Gallon.
Low rate given at Wholesale.
Also Fine Sherry and Port Wine.
A carload of Claret and White Wine just received.
Goods delivered to any part of the city free of charge.
Winery and Distillery at Gilroy.
P. O. Box 3, GILROY, Cal.
se3tf

ALFRED NELSON,
Dealer in Imported and Domestic
CIGARS AND TOBACCO,
Has General Assortment of Hats, Gloves and Men's Underwear, And a Large and Well Selected line of
CUTLERY AND NOTIONS.
West Side of Virginia St. Reno, Nev.
A Marble Sidewalk Marks the Store.
jea18

VIGOR OF MEN

Easily, Quickly, Permanently Restored.
WEAKNESS, NERVOUSNESS, DEBILITY,
and all the train of evils from early errors or later excesses, the results of overwork, sickness, worry, etc. Full strength, development and tone given to every organ and portion of the body. Simple, natural methods. Immediate improvement seen. Failure impossible. 2,000 references. Book, explanation and proofs mailed (sealed) free.
ERIE MEDICAL CO.
BUFFALO, N. Y.

SOCIETIES

F. & A. M.

RENO LODGE No. 13, F. & A. M., MEETS at Masonic Hall, Reno, Nevada, on the second Saturday of each month. All sojourning brethren are respectfully invited to attend.
S. M JAMISON, Secretary.
jy12tf

A. O. U. W.

NEVADA LODGE, NO. 5, A. O. U. W., meets every Tuesday night at 7:30 o'clock in Masonic Hall. Visiting brothers cordially invited to attend.
E. L. SEITZ, M. W.
B. C. SHEARER, Recorder. aug23m

Amity Lodge, No. 8, K. of P.

THE REGULAR MEETINGS OF AMITY Lodge, No. 8, K. of P., Knights of Pythias are held in Masonic Hall every Friday evening commencing at 8 o'clock sharp. All knights in good standing are fraternally invited to attend. By order of the Chancellor Commander.
S. J. HODGKINSON, K. of R. & S.
oct29tf

Truckee Lodge, No. 14. I. O. O. F.

TRUCKEE LODGE, NO. 14, I. O. O. F., meet in their new hall west side Sierra St. next door to the Golden Eagle Hotel, Reno, Nevada, every Wednesday evening at 8 o'clock. Punctual attendance of members is requested. Visiting members in good standing are cordially invited to attend.
JOHN ARMSTRONG, N. G.
JOHN BOWMAN, Secretary.

PALACE BAKERY
East side Virginia Street.
Fresh, Wholesome Cakes, Pies and Bread Constantly on Hand.
ICE CREAM SODA AND ICE CREAM
At All Hours.
Fresh Candy and Nuts.
Wedding Cakes a Specialty.
Toys and Fancy Articles.
Goods delivered free to any part of the city.
JOHN PETERSON, Proprietor.

C. J. BROOKINS'
VARIETY STORE.
PIANOS, ORGANS
Toys, Sheet Music, Yankee Notions,
Books, Stationery, Cutlery,
Cigars, Tobacco, Pipes, Etc.
Commercial Row, opposite Railroad Depot

FOR SALE OR RENT.
TWO CATTLE RANGES — ONE SITUATED in Modoc county on the South Fork of Pit river and its tributaries and the other near Painter Flat and generally known as Hole-in-the-Ground range, in Lassen county, Cal., and Washoe county, Nev., both having excellent grazing lands and an abundance of water for stock uses and purposes. For terms apply to or address JACOB McKISSICK, Or Long Valley, Cal
WILLIAM WEBSTER, Reno, Nev 3-3tf

G. W. LARCOMBE. E. B. COFFIN
COFFIN & LARCOMBE,
DEALERS IN
Groceries, Tropical Fruit, Vegetables
FRESH FISH.
North side of the Railroad Track, Sierra St.
RENO, NEVADA.

THE ARCADE SALOON,
S. ARMANKO ..... Proprietor
Finest Wines, Liquors and Cigars.
Commercial Row, Reno.

STOCKHOLDERS' MEETING.

SOUTH SIDE IRRIGATING CANAL COMpany.

Notice is hereby given that the annual meeting of the stockholders of said company will be held on

Saturday, December 2, 1893,

At the office of the Secretary, in the Court House in Reno, at 7 o'clock P. M., for the election of Trustees for the ensuing year, and for the transaction of such other business as may properly come before the meeting.
JOHN B. WILLIAMS, Secretary
RENO, Nev., Nov. 21, 1893. no21

TAX NOTICE.

NOTICE IS HEREBY GIVEN THAT the tax roll for Washoe county, Nevada, for the year 1893 is now in the hands of the County Treasurer as ex-officio Tax Receiver, at his office in the Court-house, in Reno, Nevada. That the State, county and special taxes are now due and payable; and the same will be delinquent at the close of business on Monday, December 4th A. D. 1893.
D. B. BOYD,
County Treasurer and ex-officio Tax Receiver.
Reno, Nev., November 6, 1893. td

NOTICE TO CREDITORS,

ESTATE OF ASA C EARL, DECEASED. Notice is hereby given by the undersigned administrator of the estate of Asa C. Earl, deceased, to the creditors and all persons having claims against the said deceased, to exhibit them with the necessary vouchers within thirty days from and after the first publication of this notice to the said administrator at the office of T. V. Julien on Virginia street in Reno, Washoe county, Nevada, the same being the place for the transaction of the business of said estate.
LOUISE WILLIAMS, Administrator of said estate.
November 26, 1893. 2w

RENO LIVERY AND FEED STABLE
Opposite the R. R. Depot, Reno.
J. A. POTHOFF, PROPRIETOR.
Horses, Buggies and Saddle Horses
—TO LET.—
Best Turnouts Constantly on Hand
Horses Boarded by the Day, Week or Month.

MISCELLANEOUS.

TREASURER'S REPORT.

RENO, Nev., September 30, 1893.

To the Hon. Board of County Commissioners, for Washoe county, Nevada:

I herewith submit my report as County Treasurer of said county for the quarter ending Sept. 30, 1893, as follows:

Balance on hand July 1, 1893 ..... $22,557

RECEIPTS.

Received during month of July 1893	$14,780 60
" " " Aug. "	3,254 86
" " " July "	3,018 78
Total receipts for quarter	$20,554 24
Total	$43,111 27

DISBURSEMENTS.

Disbursements for month of July 1893	$ 4,976 72
" " " Aug 1893	8,840 12
" " " Sept., 1893	6,124 45
Total disbursements for quarter	$19,604 29
Balance on hand Sept. 30, 1893	$23,506 98

In the following funds, viz:

State	
Officers' salary	$1,254 42
General	289 14
Contingent	4 38
Indigent sick	160 97
General road	292 48
Agricultural Society	1,161 12
Judges' salary	574 49
Reno School Redemption	346 25
Reno Incorporation	30 81
Reno Park	354 15
State University bonds	19 87
Wadsworth Fire bonds	61 51
Wadsworth Fire Department	6 99
General School	48 82
School District No 1, Frankstown	249 26
do do do 3, Washoe	148 03
do do do 5, Mill Station	391 73
do do do 6, Glendale	212 91
do do do 7, Verdi	723 65
do do do 9, Huffakers	939 68
do do do 10, Reno	445 45
do do do 11, Wadsworth	11,149 65
do do do 13 Browns	1,108 22
do do do 14, North Truckee	300 81
do do do 15, Peavine	665 68
do do do 16, Winnemucca	360 04
do do do 17, Pyramid	92 84
do do do 18, Spanish Springs	344 93
do do do 19, Anderson	298 04
do do do 20, Red Rock	291 03
do do do 21, Bonhams	187 10
do do do 22, Laughtons	112 06
do do do 23, Clarks	420 81
do do do 25, Buffalo	88 29
	89 83
Total	$23,506 98

D. B. BOYD, County Treasurer

COUNTY AUDITOR'S REPORT

AUDITOR'S OFFICE, WASHOE CO., NEV., RENO, October 5, 1893.

To the Board of Commissioners of Washoe County, Nevada:

In accordance with law I submit my statement of the financial condition of Washoe county for the quarter ending September 30, 1893:

Cash in Treasury June 30, 1893 ..... $22,557 03

RECEIPTS:

Fees from county officers	$1,048 42
Sale Wadsworth Fire Bonds	5,000 00
School money from State	6,150 08
Gambling licenses	1,330 75
County taxes	2,3 4 75
Town and tax licenses	877 62
Per prop Collections 1893	2,472 24
Poll tax Collections	1,379 45
Fines Justices	24 00
Delinquent tax 1892	4 73
Returns by Bancroft Co.	22 00
	$20,554 24
Total	$43,111 27

EXPENDITURES:

Nevada State fund	$ 87 50
Salary fund	3,217 24
Contingent fund	84 90
Indigent sick fund	81 35
General road fund	120 00
Agricultural bonds	180 00
Jud. ces salary fund	866 83
Reno School bonds	400 00
Reno Incorporation fund	4,544 94
Reno park fund	44 82
Wadsworth fire bonds	5,024 83
General school	34 25
School District No. 1	107 88
do do do 3	44 00
do do do 6	31 98
do do do 7	296 84
do do do 9	142 12
do do do 10	3,023 06
do do do 11	736 25
do do do 13	18 00
do do do 14	273 50
do do do 16	64 00
do do do 18	5 25
do do do 19	162 10
do do do 21	26 65
	$19,604 29
Cash in Treasury Sept. 30, 1893	$23,506 98

LIABILITIES:

Bridge bonds	$4,000 00
Agricultural bonds	6,000 00
Audited claims on salary fund	125 00
Claims on General fund	8,254 61
" " Contingent fund	1,166 99
" " Indigent sick fund	2,386 42
" " General road fund	15,836 19
Reno Incorporation fund	14 18
" " Reno Park fund	25 40
Claims on School District No. 23 fund	70 00
	$37 878 39

Respectfully,
JNO. B. WILLIAMS, Co. Auditor.

OPERA HOUSE
Livery and Feed Stable.
All Kinds Of Rigs Rented at Most Reasonable Rates.
Horses Boarded by the Day, Week or Month.
WM. CARTER, Proprietor.
sep2tf

T. K. HYMERS,
TRUCKEE LIVERY, FEED AND SALE STABLE.
Sierrt Street, Reno, Nevada.
Horses, Buggies and Saddle Horses
—TO LET—
And Horses Boarded by the Day, Week or month at Terms to Suit the Times.
I have also a large hay yard with good stables. Also corrals well watered for loose stock. HEARSE TO LET.

VIAVI.
Main Office at
Mrs B. E. Hunter's.
I would be pleased to answer all questions, either personally or by letter, regarding the many diseases which VIAVI CURES.
MRS. B. E. HUNTER.
jy20tf

R. C. LEAPER,
Sierra Street, next to Luke's Blacksmith Shop
Manufacturer of and Dealer in
HARNESS, CHAPARRERAS,
SADDLES, WHIPS,
BRIDLES, COLLARS,
Buggy Robes, Saddlery Ware, Etc.
Repairing promptly attended to.

NEWSPAPER ARCHIVE®